

# Happy days

Edwin Hawkins

$\text{♩} = 123$

Voix, Voice Oohs

Basse électrique à 5 cordes, Electric Bass (finger)

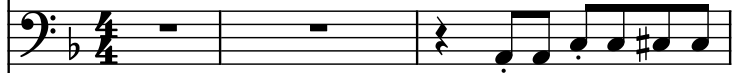

Voix, Choir Aahs

Clarinete en Sib

Piano, Electric Grand Piano

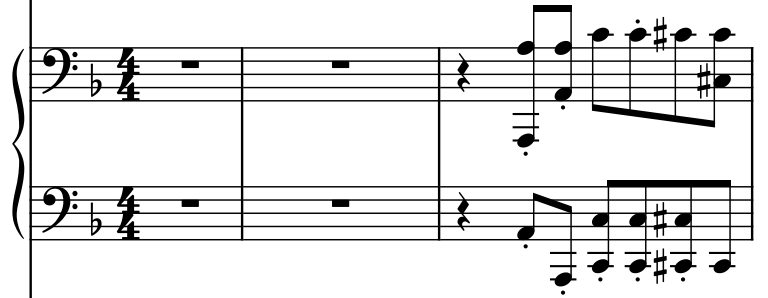

Orgue rotatif, Rock Organ

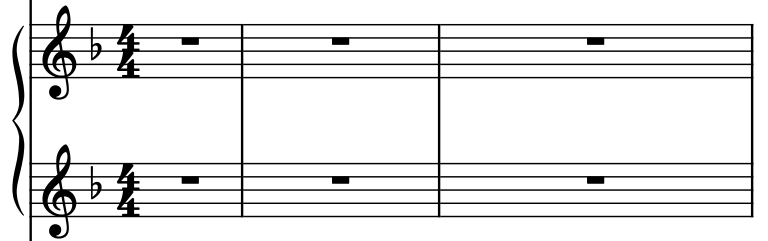

Guitare électrique, Electric Guitar (clean)

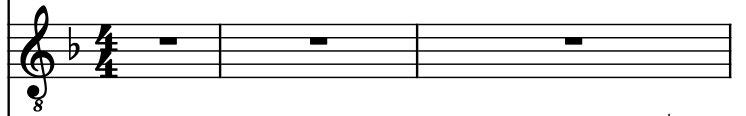

Batterie, Drums

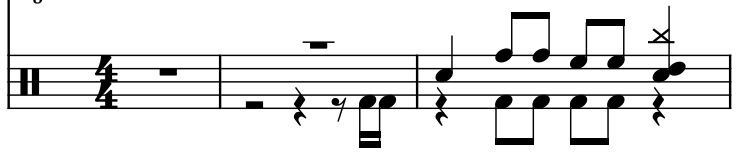

4

6

7

Vx.

B. él.

Vx.

Clar. Sib.

Pia.

Org. Rot.

Guit. El.

Bat.

9

Musical score for rehearsal mark 11, featuring parts for Vx., B. él., Clar. Sib, Pia., Org. Rot., Guit. El., and Bat.

The score is written for rehearsal mark 11. It includes parts for:

- Vx. (Violoncelle): Two staves, both containing rests.
- Org. Rot. (Organo Rotatorio): Two staves, both containing rests.

12

Vx.

B. él.

Vx.

Clar. Sib

Pia.

Org. Rot.

Guit. El.

Bat.

Oh hap py day

14

Vx. *Oh hap py day*

B. él.

Vx.

Clar. Sib

Pia.

Org. Rot.

Guit. El.

Bat.

15

Vx.

B. él.

Vx.

Clar. Sib

Pia.

Org. Rot.

Guit. El.

Bat.

Oh happy day

16

Vx. Oh hap py day

B. él.

Vx.

Clar. Sib

Pia.

Org. Rot.

Guit. El.

Bat.

17

Vx.

B. él.

Vx.

Clar. Sib

When Je sus washed

Pia.

Org. Rot.

Guit. El.

Bat.

18

When Je sus washed

19

Vx.

B. él.

Vx.

Clar. Sib

Pia.

Org. Rot.

Guit. El.

Bat.

Oh when He washed

20

Vx. Oh when He washed

B. él.

Vx.

Clar. Sib.

Pia.

Org. Rot.

Guit. El.

Bat.

21

Mmm, when He washed

22

Vx. Mmm, when He washed

B. él.

Vx.

Clar. Sib.

Pia.

Org. Rot.

Guit. El.

Bat.

23

Vx.

B. él.

Vx.

Clar. Sib.

He washed the sins a

Pia.

Org. Rot.

Guit. El.

Bat.

24

Vx. Oh hap py day

B. él.

Vx.

Clar. Sib way

Pia.

Org. Rot.

Guit. El.

Bat.

25

Vx.

B. él.

Vx.

Clar. Sib.

Pia.

Org. Rot.

Guit. El.

Bat.

Oh happy

Detailed description of the musical score: The score is for page 25 of a piece. It features eight staves. The top staff is for Violoncello (Vx.) in G major, showing a sustained chord. The second staff is for Bassoon (B. él.) in G major, with a melodic line. The third staff is another Violoncello (Vx.) part, which is mostly silent. The fourth staff is for Clarinet in B-flat (Clar. Sib.) in G major, with lyrics 'Oh happy' and a melodic line. The fifth and sixth staves are for Piano (Pia.) in G major, with a complex accompaniment. The seventh and eighth staves are for Organ/Rotary Organ (Org. Rot.) in G major, which is mostly silent. The ninth staff is for Electric Guitar (Guit. El.) in G major, with a rhythmic accompaniment. The tenth staff is for Drums (Bat.) in G major, with a rhythmic accompaniment.

26

Vx. Oh hap py day

B. él.

Vx.

Clar. Sib day hap py day

Pia.

Org. Rot.

Guit. El.

Bat.

27

The lyrics "He taught me" are written under the first and fourth staves. The score includes various musical notations such as notes, rests, and dynamic markings.

28

Vx. *how*

B. él.

Vx.

Clar. Sib. *how*

Pia.

Org. Rot.

Guit. El.

Bat.

29

Musical score for page 29, featuring instruments: Vx., B. él., Vx., Clar. Sib., Pia., Org. Rot., Guit. El., and Bat.

- Pia. (Piano):** A complex accompaniment with multiple voices in both treble and bass clefs, featuring chords and moving lines.

30

watch

watch

Org. Rot.

Guit. El.

Bat.

Detailed description of the musical score: The score is for measures 30-33. The top staff (Vx.) has a whole rest with the word 'watch' below it. The second staff (B. él.) starts with a whole note, followed by a measure with a slash, and then a melodic line of eighth notes. The third staff (Vx.) has a whole rest. The fourth staff (Clar. Sib.) has a whole rest with the word 'watch' below it. The fifth and sixth staves (Pia.) show piano accompaniment with chords and moving lines. The seventh and eighth staves (Org. Rot.) have whole rests. The ninth staff (Guit. El.) has a whole rest. The tenth staff (Bat.) shows a drum pattern with eighth notes and rests.

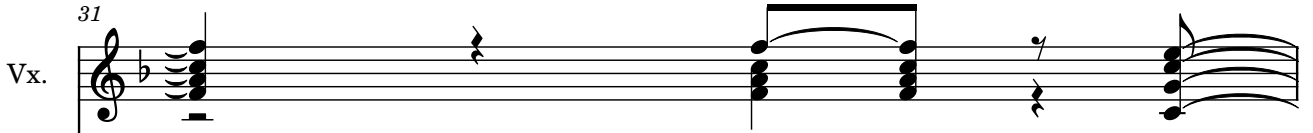

31

Vx. 

Watch and pray

B. él. 

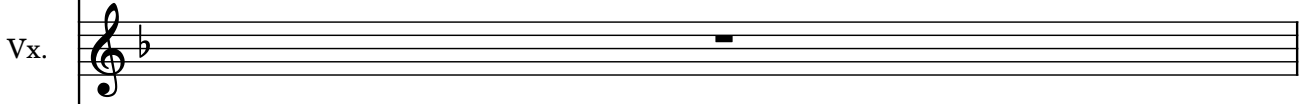
Vx. 

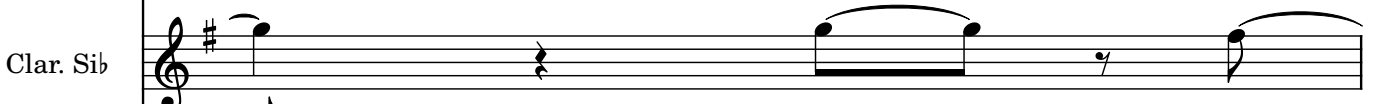
Clar. Sib 

Watch and pray

Pia. 

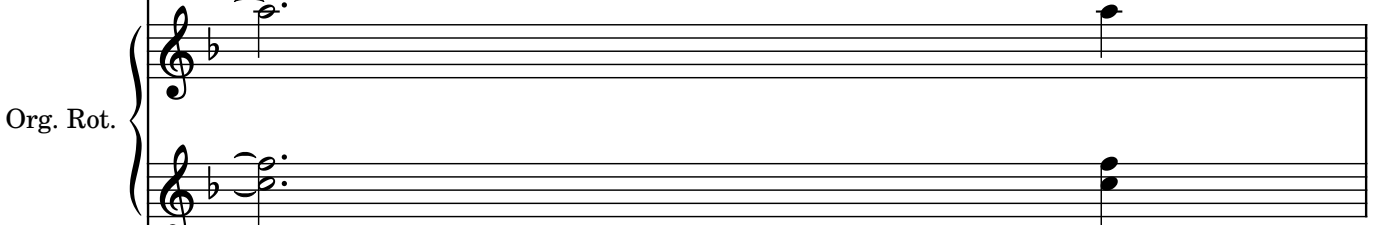
Org. Rot. 

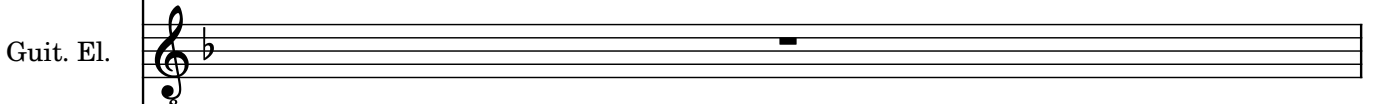
Guit. El. 

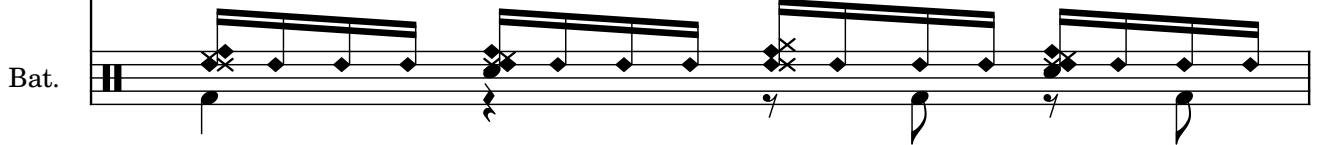
Bat. 

32

Vx.

B. él.

Vx.

Clar. Sib.

Pia.

Org. Rot.

Guit. El.

Bat.

 - **B. él. (Bassoon):** The second staff has a melodic line starting on a dotted quarter note, followed by a series of eighth notes.   
 - **Vx. (Violas):** The third staff is mostly empty, with a few notes in the first measure.   
 - **Clar. Sib. (Clarinete Sibon):** The fourth staff has a melodic line starting on a dotted quarter note, followed by a long, sustained note with a hairpin crescendo.   
 - **Org. Rot. (Organo Rotatorio):** The seventh and eighth staves show a melodic line starting on a dotted quarter note, followed by a long, sustained note with a hairpin crescendo.   
 - **Guit. El. (Guitar Eléctrica):** The ninth staff is mostly empty, with a few notes in the first measure.   

33

Vx. Watch and pray

B. él.

Vx.

Clar. Sib. Watch and pray

Pia.

Org. Rot.

Guit. El.

Bat.

3

3 3 3

34

35

Vx. And live re

B. él.

Vx.

Clar. Sib. And live re

Pia.

Org. Rot.

Guit. El.

Bat.

36

Vx. joi

B. él.

Vx.

Clar. Sib. joi

Pia.

Org. Rot.

Guit. El.

Bat.

37

Vx. cing and

B. él.

Vx.

Clar. Sib. and

Pia.

Org. Rot.

Guit. El.

Bat.

Vx. pray

B. él.

Vx.

Clar. Sib. pray

Pia.

Org. Rot.

Guit. El.

Bat.

Detailed description of the musical score: The score is for page 32, measures 38-41. It features seven staves. The top staff is for the first voice (Vx.), with the lyrics 'pray' written below it. The second staff is for the baritone (B. él.), showing a melodic line starting with a dotted quarter note. The third staff is for the second voice (Vx.), which is mostly silent. The fourth staff is for the soprano saxophone (Clar. Sib.), with the lyrics 'pray' written below it. The fifth and sixth staves are for the piano (Pia.), showing a complex accompaniment with chords and moving lines. The seventh staff is for the electric guitar (Guit. El.), which is mostly silent. The eighth staff is for the drums (Bat.), showing a rhythmic pattern with various drum symbols.

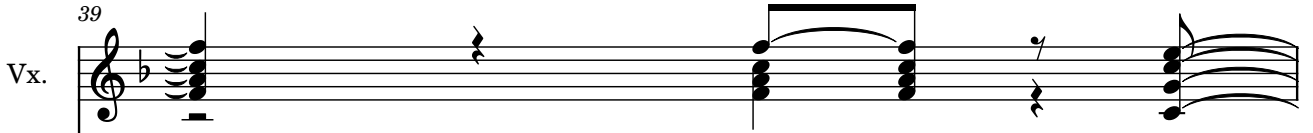

39

Vx. 

eve ry day

B. él. 

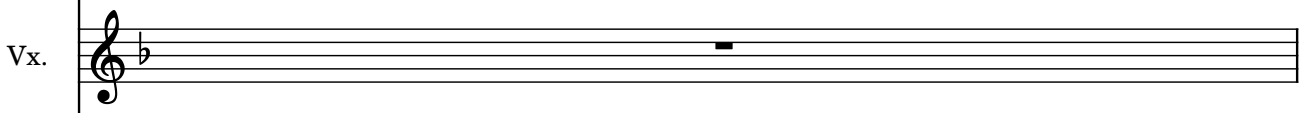
Vx. 

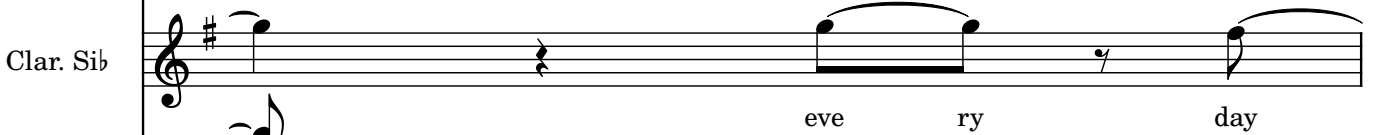
Clar. Sib 

eve ry day

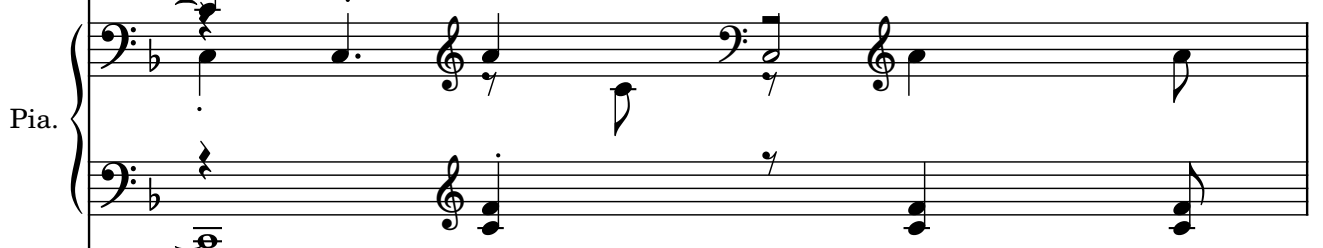
Pia. 

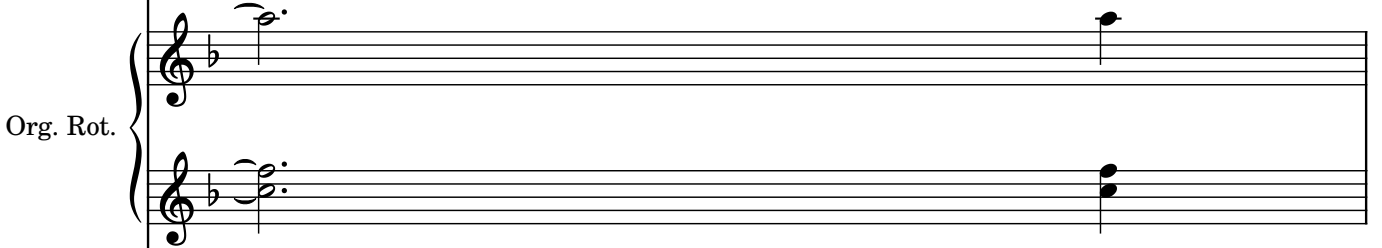
Org. Rot. 

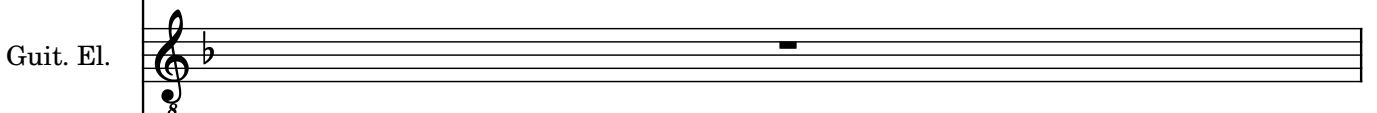
Guit. El. 

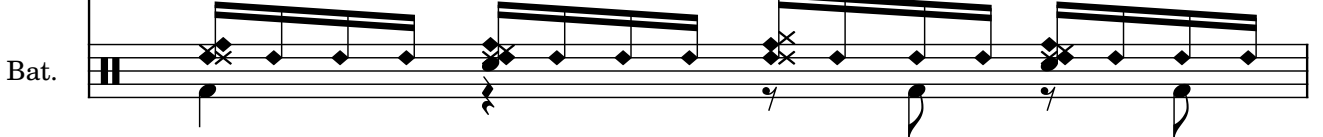
Bat. 

40

Vx.

B. él.

Vx.

Clar. Sib.

Pia.

Org. Rot.

Guit. El.

Bat.

41

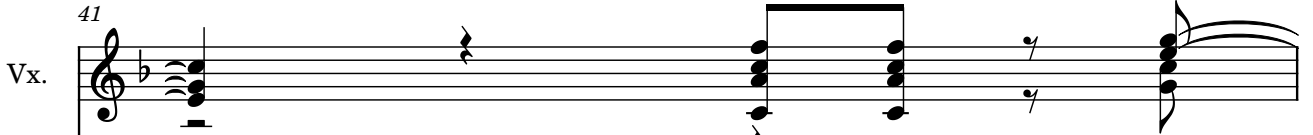
Vx. 

Eve ry day

B. él. 

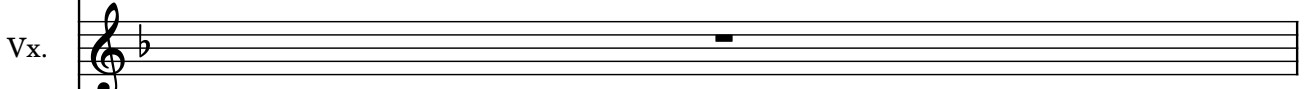
Vx. 

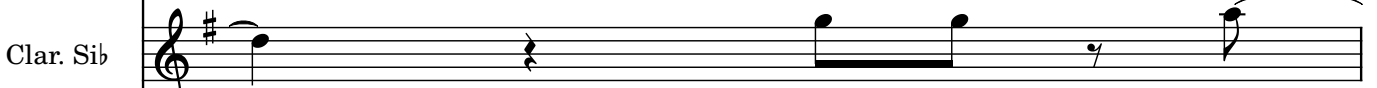
Clar. Sib 

Eve ry day

Pia. 

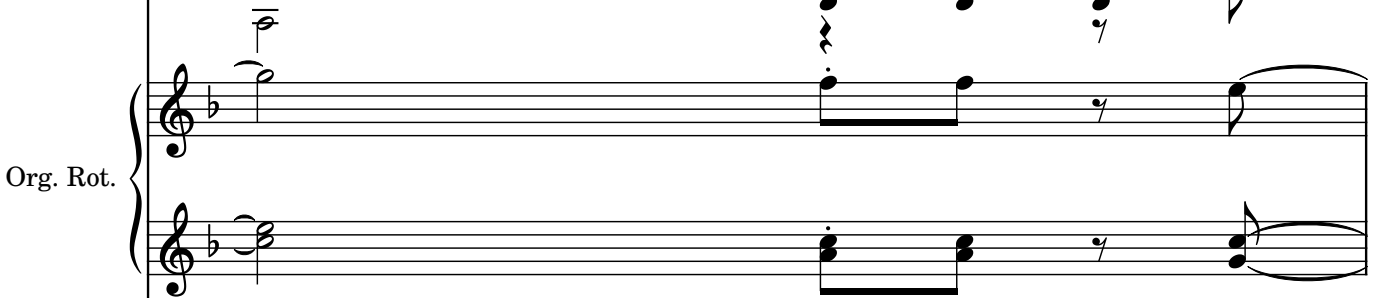
Org. Rot. 

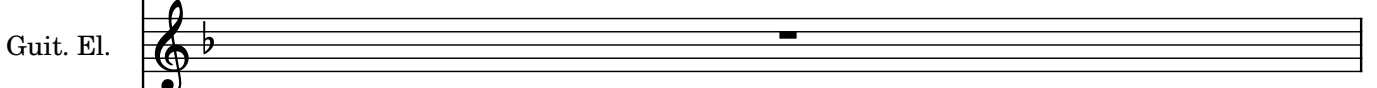
Guit. El. 

Bat. 

42

43

Vx.

B. él.

Vx.

Clar. Sib

Pia.

Org. Rot.

Guit. El.

Bat.

Oh hap py day

3 3 7 9

44

Vx.

Oh hap py day

B. él.

Vx.

Clar. Sib

Pia.

Org. Rot.

Guit. El.

Bat.

45

Vx.

B. él.

Vx.

Clar. Sib

Pia.

Org. Rot.

Guit. El.

Bat.

Oh happy day

Detailed description of the musical score: The score is for page 45 of a piece. It features eight staves. The top two staves are for Violins (Vx.), both in treble clef with a key signature of one flat. The third staff is for Bassoon (B. él.) in bass clef with one flat. The fourth staff is for Clarinet in B-flat (Clar. Sib) in treble clef with one flat. The fifth and sixth staves are for Piano (Pia.) in treble and bass clefs with one flat. The seventh and eighth staves are for Organ/Rotary Organ (Org. Rot.) in treble and bass clefs with one flat. The ninth staff is for Electric Guitar (Guit. El.) in treble clef with one flat. The tenth staff is for Drums (Bat.) in a standard drum set notation. The vocal line (Clar. Sib) has lyrics 'Oh happy day' under a long note. The piano part has a complex accompaniment with many sixteenth notes. The guitar part has a rhythmic pattern with chords. The drum part has a steady beat with some accents.

46

Vx. Oh hap py day

B. él.

Vx.

Clar. Sib

Pia.

Org. Rot.

Guit. El.

Bat.

47

Vx.

B. él.

Vx.

Clar. Sib

When Je sus washed

Pia.

Org. Rot.

Guit. El.

Bat.

48

Vx. When Je sus washed

B. él.

Vx.

Clar. Sib

Pia.

Org. Rot.

Guit. El.

Bat.

49

Vx.

B. él.

Vx.

Clar. Sib

Pia.

Org. Rot.

Guit. El.

Bat.

Oh when He washed

50

Vx. Oh when He washed

B. él.

Vx.

Clar. Sib.

Pia.

Org. Rot.

Guit. El.

Bat.

51

Vx.

B. él.

Vx.

Clar. Sib

Mmm, when He washed

Pia.

Org. Rot.

Guit. El.

Bat.

52

Vx. Mmm, when He washed

B. él.

Vx.

Clar. Sib.

Pia.

Org. Rot.

Guit. El.

Bat.

53

Vx.

B. él.

Vx.

Clar. Sib

Pia.

Org. Rot.

Guit. El.

Bat.

He washed the sins a

54

Vx. Oh hap py day

B. él.

Vx.

Clar. Sib. way

Pia.

Org. Rot.

Guit. El.

Bat.

55

Vx.

B. él.

Vx.

Clar. Sib

Pia.

Org. Rot.

Guit. El.

Bat.

Oh happy

56

The score is in the key of B-flat major and 4/4 time. The lyrics "Oh happy day" are written under the vocal line.

57

Vx.

B. él.

Vx.

Clar. Sib.

Pia.

Org. Rot.

Guit. El.

Bat.

Oh happy day

58

Vx. Oh hap py day

B. él.

Vx.

Clar. Sib.

Pia.

Org. Rot.

Guit. El.

Bat.

59

Vx.

B. él.

Vx.

Clar. Sib

Pia.

Org. Rot.

Guit. El.

Bat.

Oh yes hap py day

60

Vx. Oh hap py day

B. él.

Clar. Sib.

Pia.

Org. Rot.

Guit. El.

Bat.

61

62

Vx.

B. él.

Vx.

Clar. Sib

Pia.

Org. Rot.

Guit. El.

Bat.

63

64

65

66

Vx.

B. él.

Vx.

Clar. Sib

hap py day

Pia.

Org. Rot.

Guit. El.

Bat.

67

67

Vx.

B. él.

Vx.

Clar. Sib.

hap py day

Pia.

Org. Rot.

Guit. El.

Bat.

68

Vx.

B. él.

Vx.

Clar. Sib.

h  
ap  
py  
day

Pia.

Org. Rot.

Guit. El.

Bat.

The key signature has one flat (B-flat), and the time signature is 4/4. The Clarinet Soloist part is marked with a sharp key signature (F#) for the first measure.

69

Vx.

B. él.

Vx.

Clar. Sib

hap py day

Pia.

Org. Rot.

Guit. El.

Bat.

70

Vx.

B. él.

Vx.

Clar. Sib

h a p p y d a y h a p p y d a y

Pia.

Org. Rot.

Guit. El.

Bat.

71

Vx.

B. él.

Vx.

Clar. Sib.  
hap py day hap py day

Pia.

Org. Rot.

Guit. El.

Bat.

72

Vx.

B. él.

Vx.

Clar. Sib

hap py day

Pia.

Org. Rot.

Guit. El.

Bat.

73

Vx.

B. él.

Vx.

Clar. Sib.  
hap py day hap py day

Pia.

Org. Rot.

Guit. El.

Bat.

74

Vx.

B. él.

Vx.

Clar. Sib

hap py day hap py

Pia.

Org. Rot.

Guit. El.

Bat.

75

Vx.

B. él.

Vx.

Clar. Sib

day hap py day hap py day

Pia.

Org. Rot.

Guit. El.

Bat.

76

Vx.

B. él.

Vx.

Clar. Sib

oh

Pia.

Org. Rot.

Guit. El.

Bat.

 - **B. él. (Bassoon):** The second staff has a bass clef and one flat, featuring a melodic line with eighth and quarter notes.   
 - **Vx. (Violas):** The third staff is mostly empty with a few rests.   
 - **Clar. Sib (Clarinet in B-flat):** The fourth staff has a treble clef and one flat, with a long, sustained note in the first measure.   
 - **Pia. (Piano):** The fifth and sixth staves are grouped with a brace on the left. The top staff has a bass clef and one flat, with a melodic line. The bottom staff has a bass clef and one flat, with a rhythmic accompaniment.   
 - **Org. Rot. (Organ/Rotary):** The seventh and eighth staves are grouped with a brace on the left. The top staff has a treble clef and one flat, with a few notes. The bottom staff has a treble clef and one flat, with a few notes.   
 - **Guit. El. (Electric Guitar):** The ninth staff has a treble clef and one flat, with a few notes.   
 - **Bat. (Bass Drum):** The tenth staff has a drum clef and contains a rhythmic pattern with 'x' marks indicating hits.   
 - **Lyrics:** The word 'oh' is written below the Clarinet staff in the second measure.

77

Vx.

B. él.

Vx.

Clar. Sib

Pia.

Org. Rot.

Guit. El.

Bat.

78

Vx.

B. él.

Vx.

Clar. Sib

Pia.

Org. Rot.

Guit. El.

Bat.

Detailed description of the musical score: The score is for measures 78-81. It features a key signature of one flat (Bb) and a common time signature. The instruments and their parts are:   

79

Vx.

B. él.

Vx.

Clar. Sib

hap py

Pia.

Org. Rot.

Guit. El.

Bat.

Detailed description of the musical score: The score is for page 73, measures 79-84. It features seven staves. The top staff is for Violins (Vx.) in treble clef, showing chords and rests. The second staff is for Bassoon (B. él.) in bass clef, with a melodic line. The third staff is for Violins (Vx.) in treble clef, with chords. The fourth staff is for Clarinet in B-flat (Clar. Sib) in treble clef, with a melodic line and lyrics 'hap py' under the notes. The fifth and sixth staves are for Piano (Pia.) in bass and treble clefs, with a complex accompaniment. The seventh and eighth staves are for Organ/Rotary Organ (Org. Rot.) in treble clefs, with sustained chords. The ninth staff is for Electric Guitar (Guit. El.) in treble clef, with a rhythmic accompaniment. The tenth staff is for Drums (Bat.) in a drum set notation, showing a complex rhythmic pattern.

80

Vx.

B. él.

Vx.

Clar. Sib

day hap py day hap py day

Pia.

Org. Rot.

Guit. El.

Bat.

81

Vx.

B. él.

Vx.

Clar. Sib

hap py day hap py day

Pia.

Org. Rot.

Guit. El.

Bat.

82

Vx.

B. él.

Vx.

Clar. Sib

hap py day hap py

Pia.

Org. Rot.

Guit. El.

Bat.

83

Vx.

B. él.

Vx.

Clar. Sib.  
day hap py day hap py day

Pia.

Org. Rot.

Guit. El.

Bat.

♩ = 101

♩ = 80

♩ = 67

84

The score is arranged in a system with the following parts from top to bottom:

- Vx. (Violins): Two staves, both in treble clef with a B-flat key signature.
- B. él. (Bassoon): One staff in bass clef with a B-flat key signature.
- Clar. Sib. (Clarinet in B-flat): One staff in treble clef with a B key signature.
- Pia. (Piano): Two staves in bass clef with a B-flat key signature.
- Org. Rot. (Organ/Rotary Organ): Two staves in treble clef with a B-flat key signature.
- Guit. El. (Electric Guitar): One staff in treble clef with a B-flat key signature.

Tempo markings are placed above the staves: ♩ = 101 above the first Vx. staff, ♩ = 80 above the second Vx. staff, and ♩ = 67 above the Clar. Sib. staff. The measure number 84 is written above the first Vx. staff.

85

Vx.

B. él.

Vx.

Clar. Sib

Pia.

Org. Rot.

Guit. El.

Bat.

Oh

3

Detailed description of the musical score: The score is for page 85 and features seven staves. The top staff is for Violins (Vx.) in treble clef with a key signature of one flat, containing a whole note chord. The second staff is for Basses (B. él.) in bass clef with a key signature of one flat, containing a whole note chord. The third staff is for Violins (Vx.) in treble clef with a key signature of one flat, containing a whole note chord. The fourth staff is for Clarinet in B-flat (Clar. Sib) in treble clef with a key signature of one sharp, containing a melodic line with lyrics 'Oh' and a triplet of eighth notes. The fifth staff is for Piano (Pia.) in bass clef with a key signature of one flat, containing a whole note chord. The sixth staff is for Organ/Rotary Organ (Org. Rot.) in two staves, both in treble clef with a key signature of one flat, containing a whole note chord. The seventh staff is for Electric Guitar (Guit. El.) in treble clef with a key signature of one flat, containing a whole note chord. The eighth staff is for Drums (Bat.) in a standard drum notation, containing a whole note chord.

88

Vx.

B. él.

Vx.

Clar. Sib.

Pia.

Org. Rot.

Guit. El.

Bat.

Oh hap py

89

Vx.

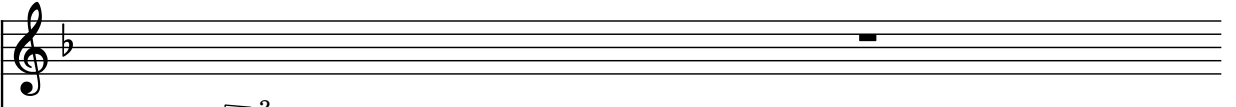

B. él.

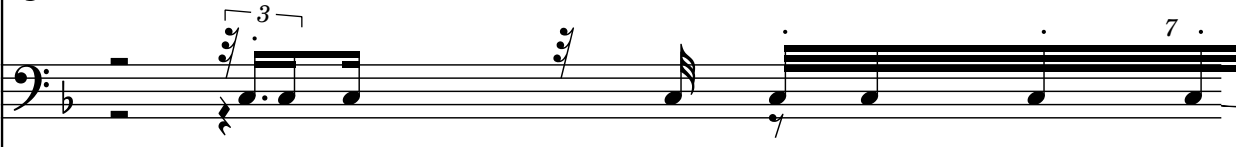

Vx.

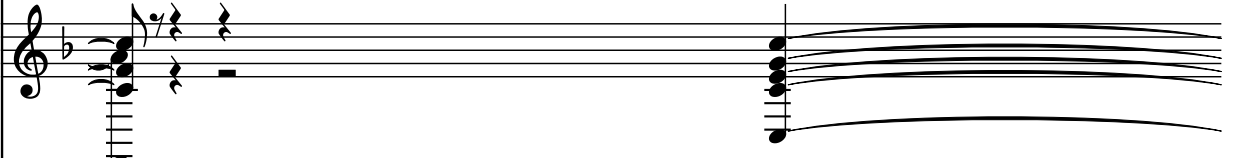

Clar. Sib

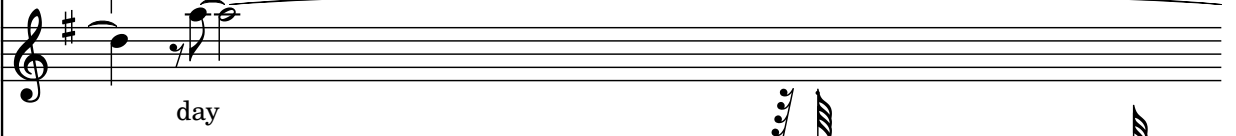

day

Pia.

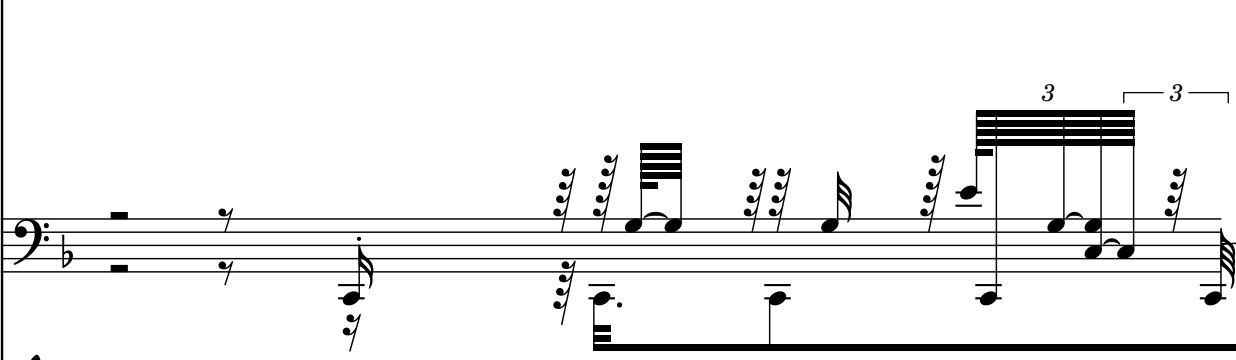

Org. Rot.

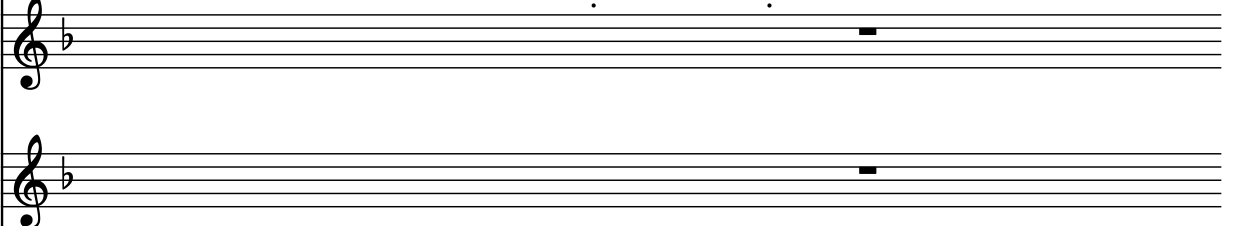

Guit. El.

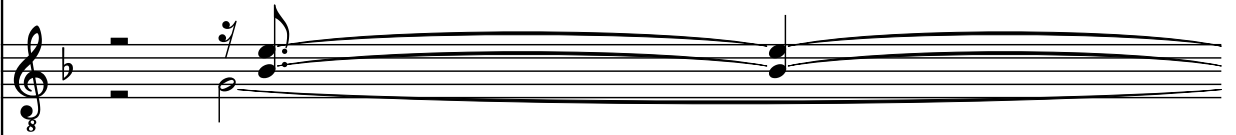

Bat.

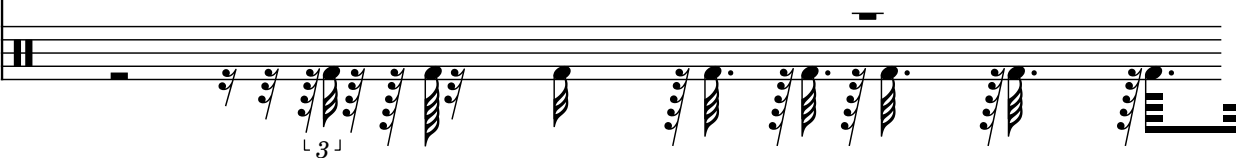

90

91

